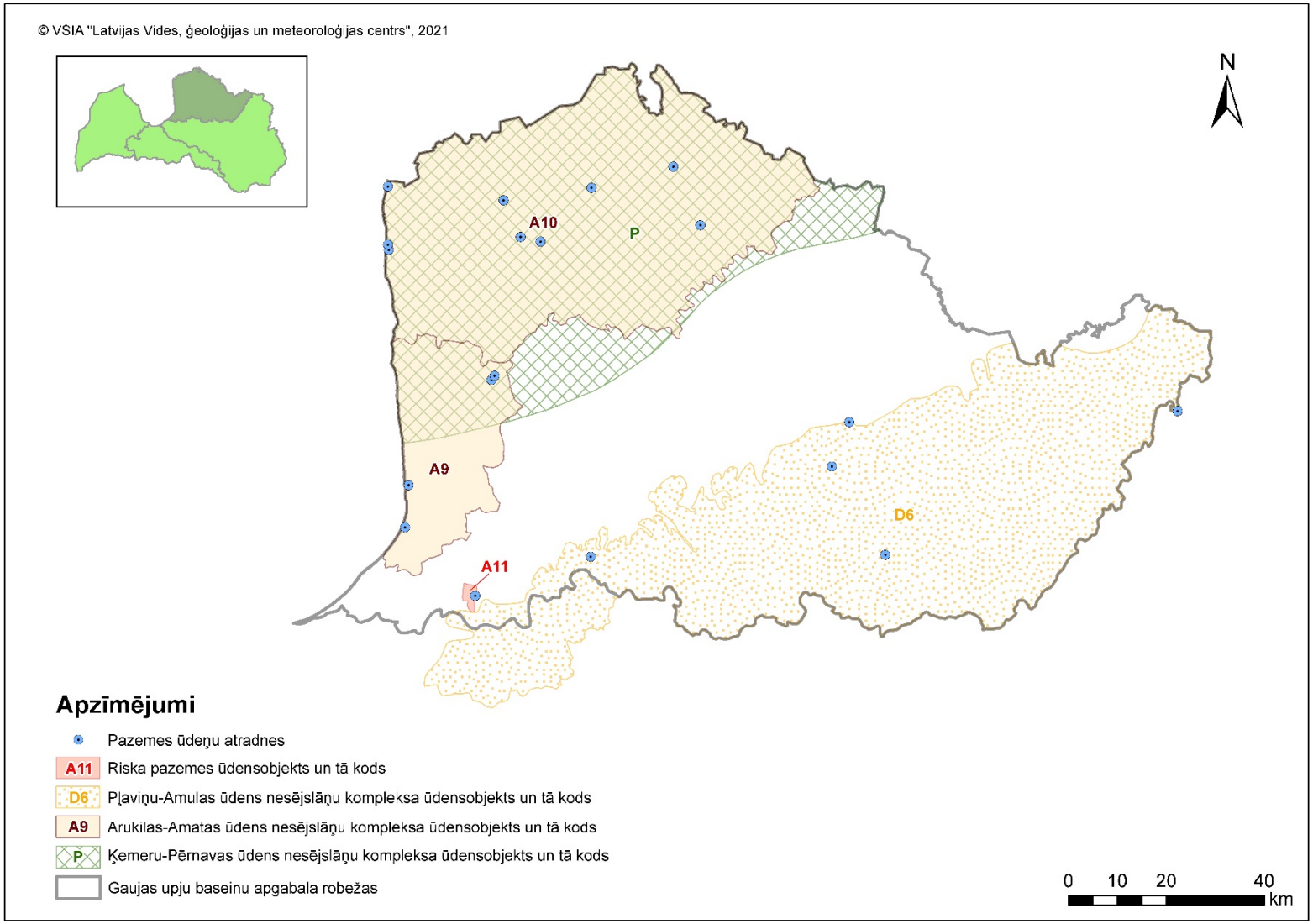Gaujas upju baseinu apgabala pazemes ūdeņu atradnes