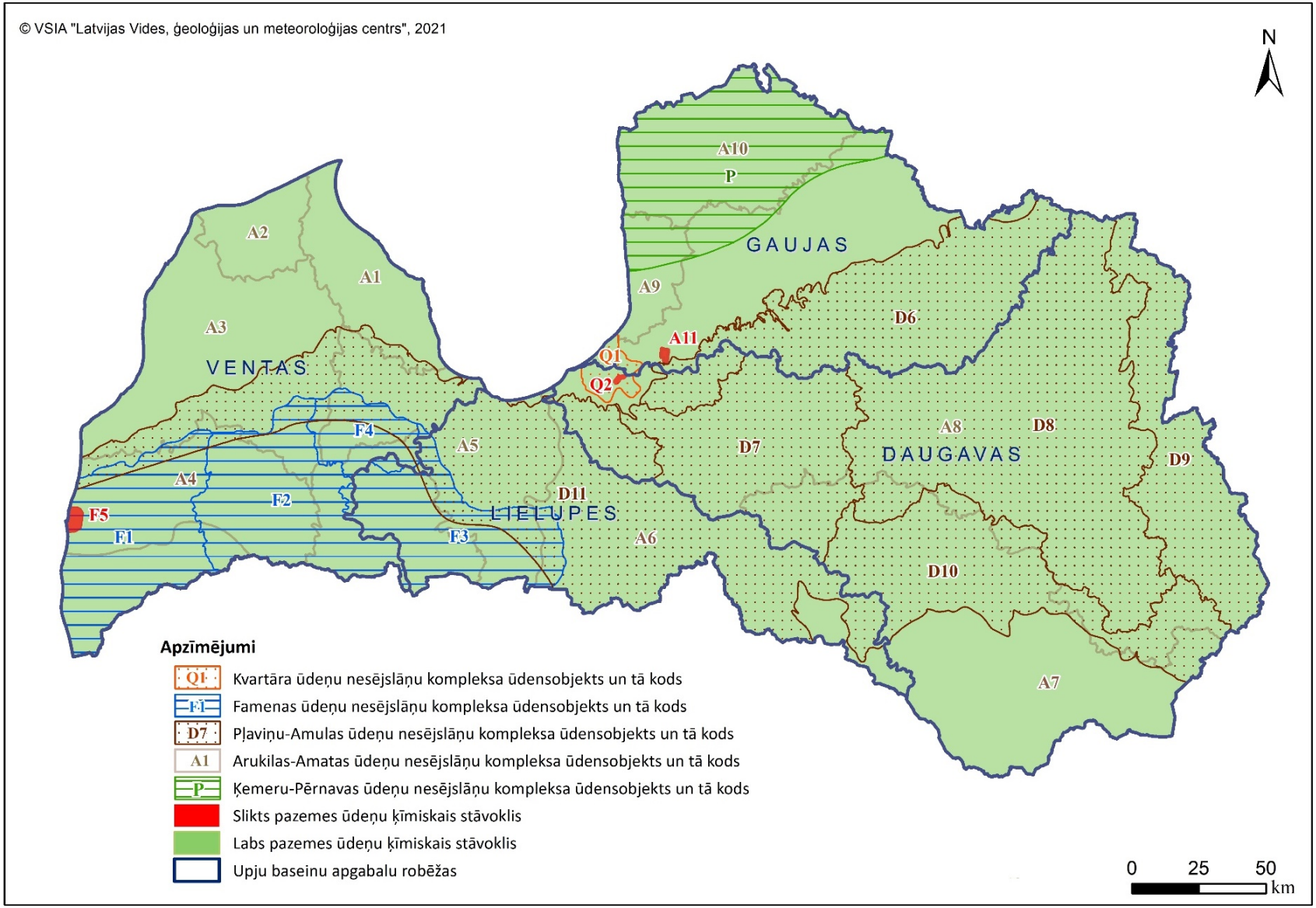## Pazemes ūdeņu ķīmiskais stāvoklis