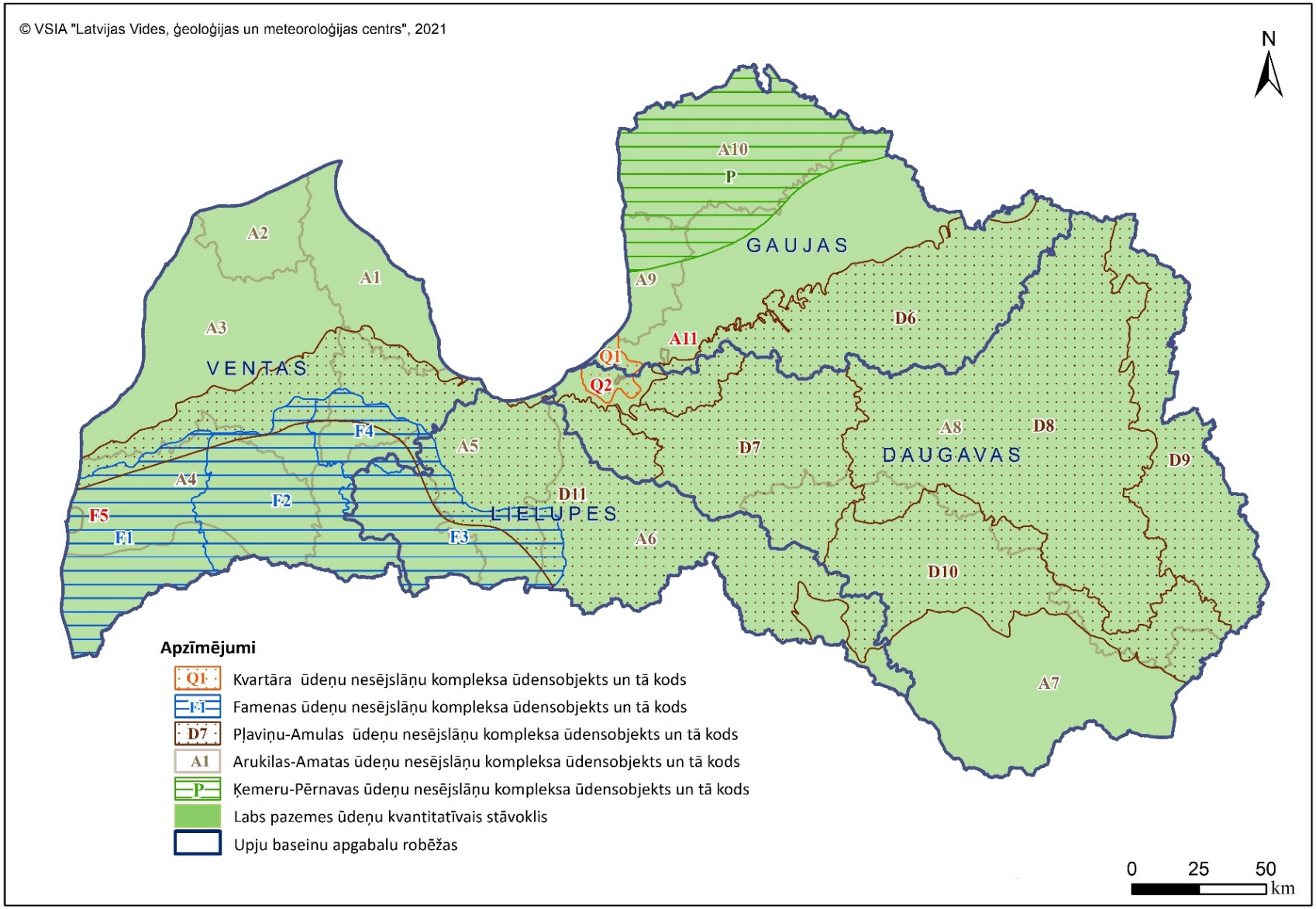Pazemes ūdeņu kvantitatīvais stāvoklis