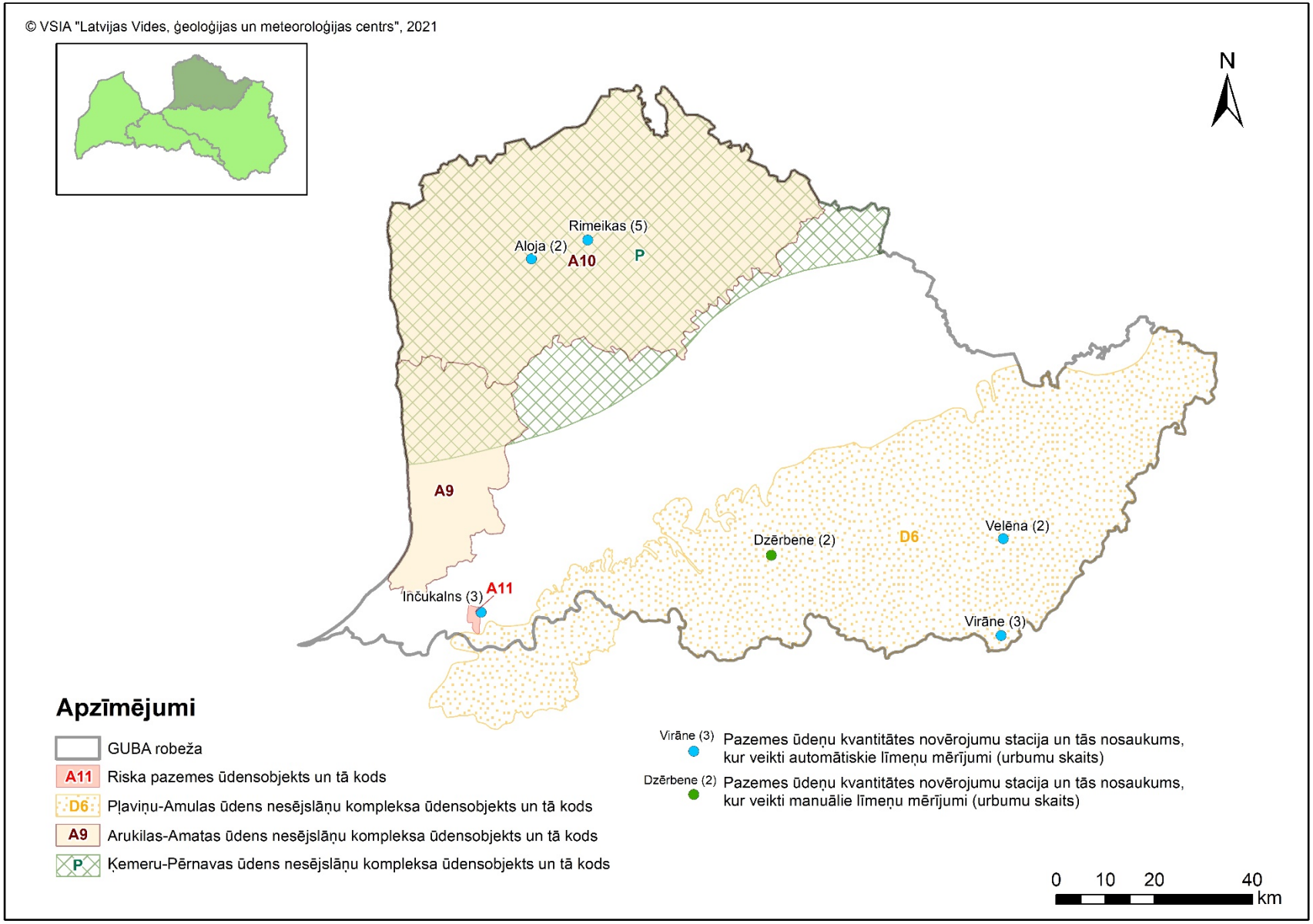Gaujas upju baseinu apgabala pazemes ūdeņu kvantitātes monitoringa tīkls