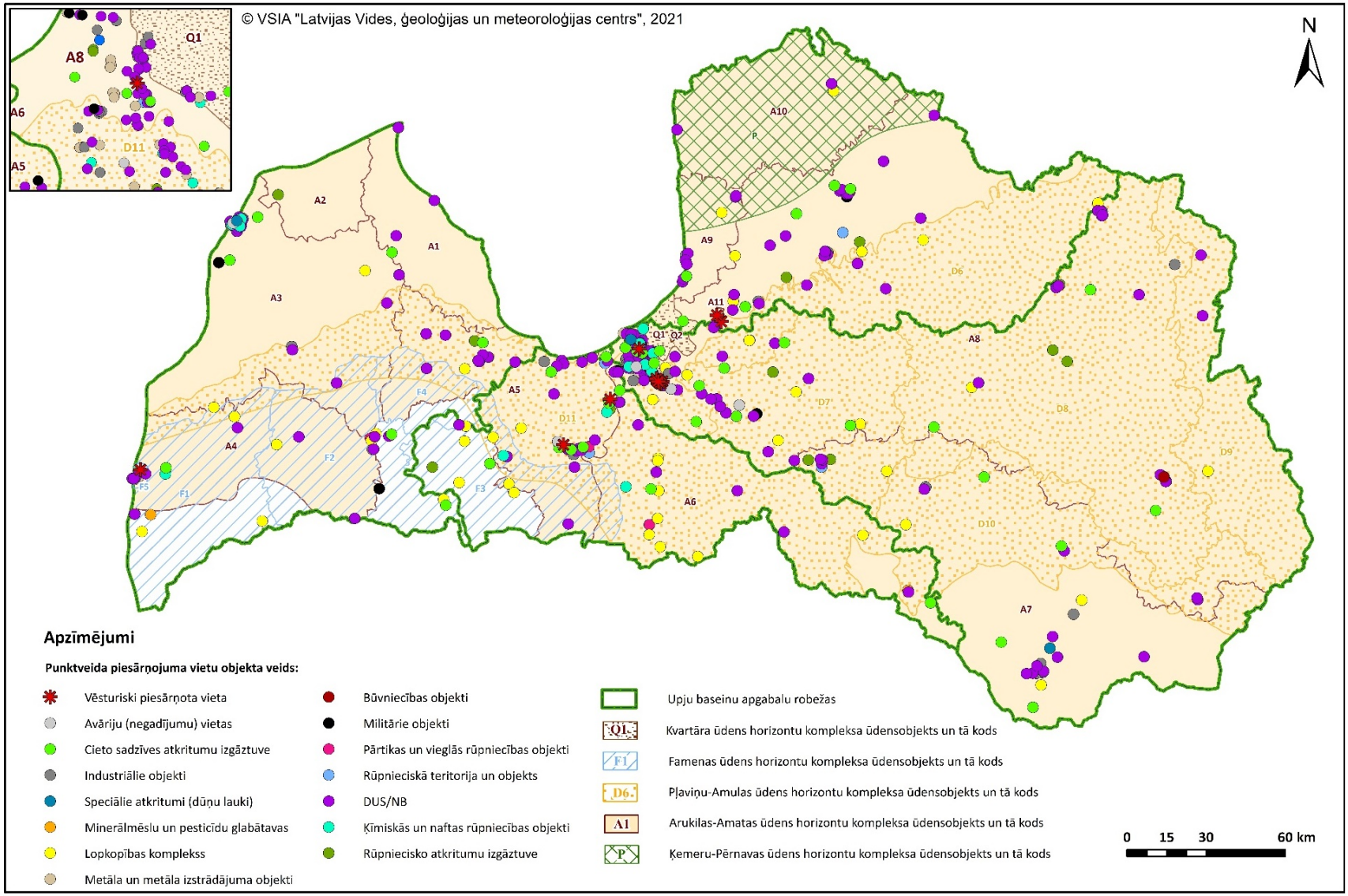Pazemes ūdeņu punktveida piesārņojuma avoti