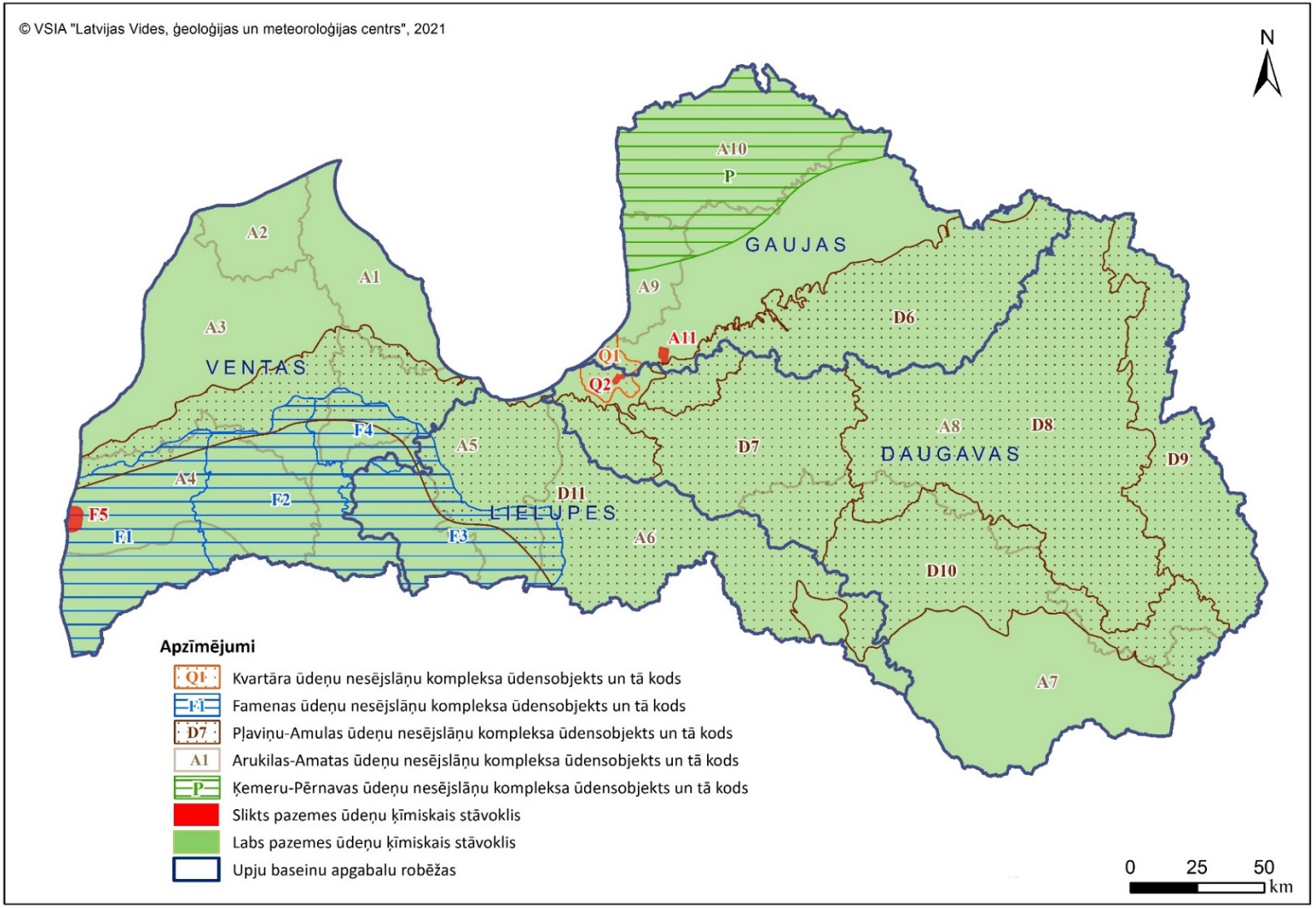Pazemes ūdeņu ķīmiskais stāvoklis