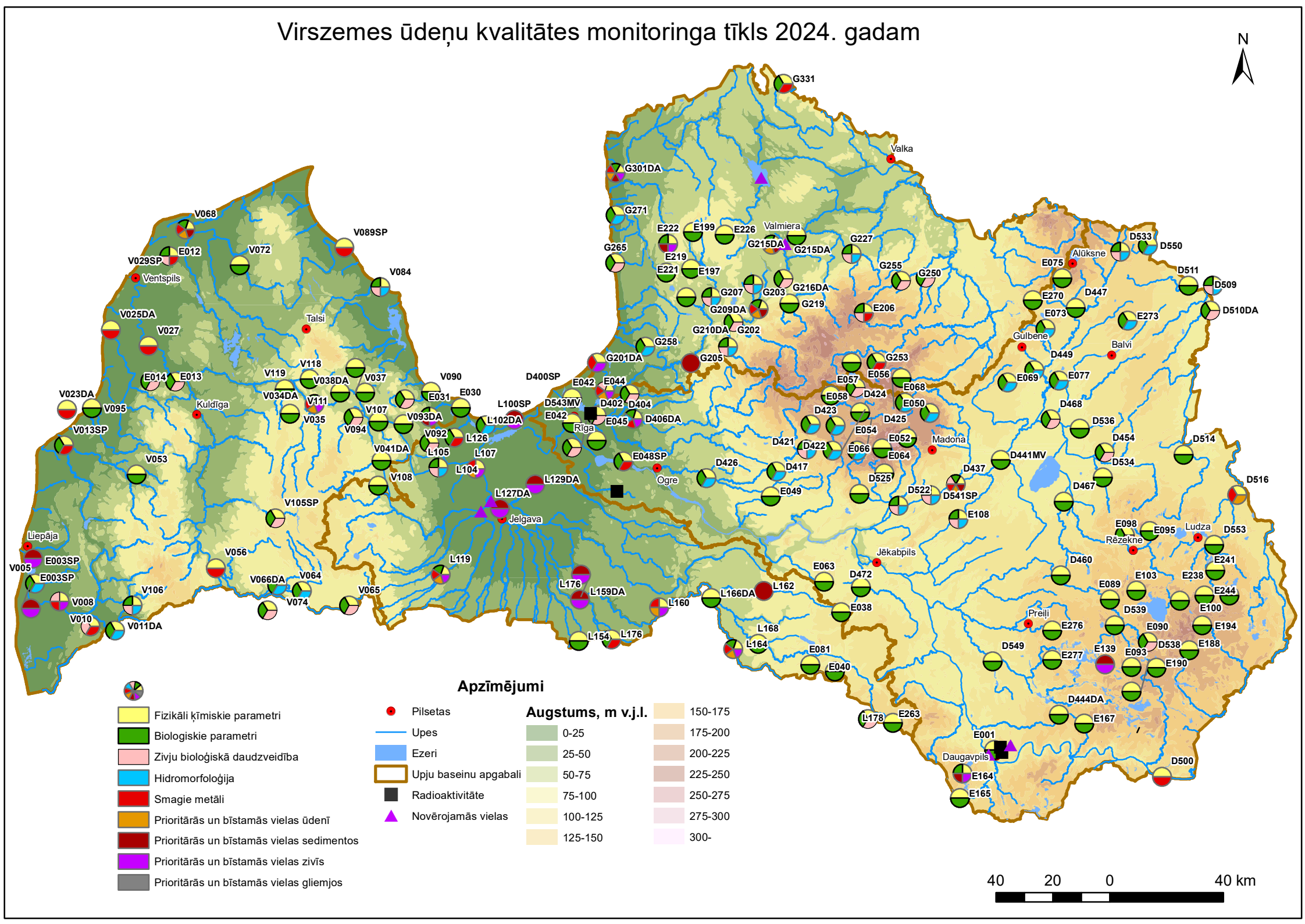Virszemes ūdeņu kvalitātes monitoringa tīkls 2024. gadam